

Mosman Council

Date 12th of May 2022

File 20 – 315 / let 1000.doc

project: proposed residential development at
22 redan street, mosman
re: basement plantroom

To whom it may concern.

This is to confirm that the Plantroom shown on the current Architectural Basement Drawing is required to house the following:

1. Central domestic hotwater plant
2. Domestic hotwater system circulation pump
3. Coldwater booster pump assembly
4. Individual Coldwater + Gas Unit meters
5. Access / inspection lids for Sewer pump out station, on site detention tank and rainwater collection tank

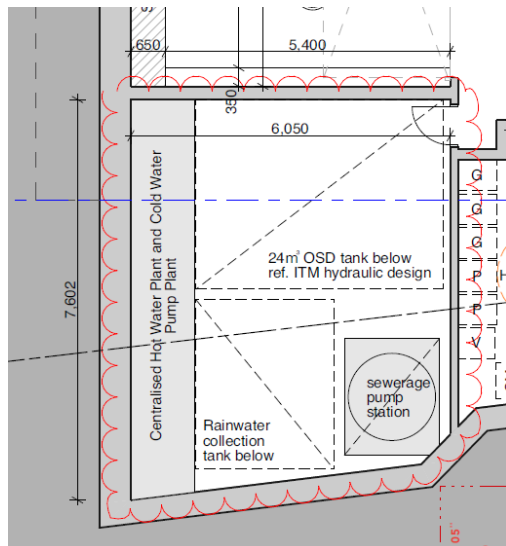

Thank you and regards

Markus Lachele
Director itm design pty ltd